

N = nullable

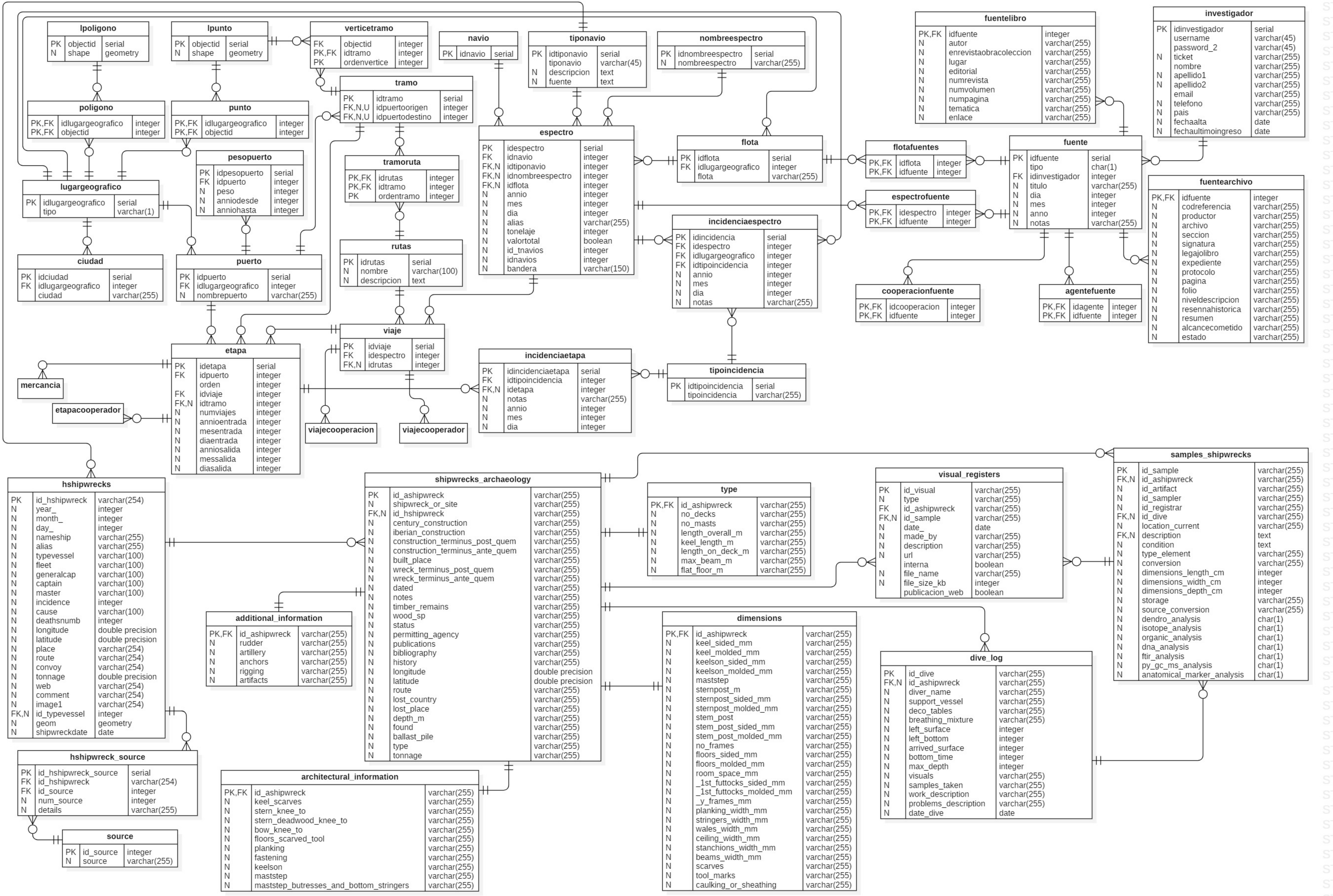

PK	id_hshipwreck	varchar(254)
N	year_	integer
N	month_	integer
N	day_	integer
N	nameship	varchar(255)
N	alias	varchar(255)
N	typevessel	varchar(100)
N	fleet	varchar(100)
N	generalcap	varchar(100)
N	captain	varchar(100)
N	master	varchar(100)
N	incidence	integer
N	cause	varchar(100)
N	deathsnumb	integer
N	longitude	double precision
N	latitude	double precision
N	place	varchar(254)
N	route	varchar(254)
N	convoy	varchar(254)
N	tonnage	double precision
N	web	varchar(254)
N	comment	varchar(254)
N	image1	varchar(254)
FK,N	id_typevessel	integer
N	geom	geometry
N	shipwreckdate	date

PK	id_hshipwreck_source	serial
FK	id_hshipwreck	varchar(254)
FK	id_source	integer
N	num_source	integer
N	details	varchar(255)

PK	id_source	integer
N	source	varchar(255)

PK,FK	id_ashipwreck	varchar(255)
N	rudder	varchar(255)
N	artillery	varchar(255)
N	anchors	varchar(255)
N	rigging	varchar(255)
N	artifacts	varchar(255)

PK,FK	id_ashipwreck	varchar(255)
N	keel_scarves	varchar(255)
N	stern_knee_to	varchar(255)
N	stern_deadwood_knee_to	varchar(255)
N	bow_knee_to	varchar(255)
N	floors_scarved_tool	varchar(255)
N	planking	varchar(255)
N	fastening	varchar(255)
N	keelson	varchar(255)
N	maststep	varchar(255)
N	maststep_buttresses_and_bottom_stringers	varchar(255)

PK	id_ashipwreck	varchar(255)
N	shipwreck_or_site	varchar(255)
FK,N	id_hshipwreck	varchar(255)
N	century_construction	varchar(255)
N	iberian_construction	varchar(255)
N	construction_terminus_post_quem	varchar(255)
N	construction_terminus_ante_quem	varchar(255)
N	built_place	varchar(255)
N	wreck_terminus_post_quem	varchar(255)
N	wreck_terminus_ante_quem	varchar(255)
N	dated	varchar(255)
N	notes	varchar(255)
N	timber_remains	varchar(255)
N	wood_sp	varchar(255)
N	status	varchar(255)
N	permitting_agency	varchar(255)
N	publications	varchar(255)
N	bibliography	varchar(255)
N	history	varchar(255)
N	longitude	double precision
N	latitude	double precision
N	route	varchar(255)
N	lost_country	varchar(255)
N	lost_place	varchar(255)
N	depth_m	varchar(255)
N	found	varchar(255)
N	ballast_pile	varchar(255)
N	type	varchar(255)
N	tonnage	varchar(255)

PK,FK	id_ashipwreck	varchar(255)
N	keel_sided_mm	varchar(255)
N	keel_molded_mm	varchar(255)
N	keelson_sided_mm	varchar(255)
N	keelson_molded_mm	varchar(255)
N	maststep	varchar(255)
N	sternpost_m	varchar(255)
N	sternpost_sided_mm	varchar(255)
N	sternpost_molded_mm	varchar(255)
N	stem_post	varchar(255)
N	stem_post_sided_mm	varchar(255)
N	stem_post_molded_mm	varchar(255)
N	no_frames	varchar(255)
N	floors_sided_mm	varchar(255)
N	floors_molded_mm	varchar(255)
N	room_space_mm	varchar(255)
N	_1st_futtocks_sided_mm	varchar(255)
N	_1st_futtocks_molded_mm	varchar(255)
N	_y_frames_mm	varchar(255)
N	planking_width_mm	varchar(255)
N	stringers_width_mm	varchar(255)
N	wales_width_mm	varchar(255)
N	ceiling_width_mm	varchar(255)
N	stanchions_width_mm	varchar(255)
N	beams_width_mm	varchar(255)
N	scarves	varchar(255)
N	tool_marks	varchar(255)
N	caulking_or_sheathing	varchar(255)

PK	id_visual	varchar(255)
N	type	varchar(255)
FK	id_ashipwreck	varchar(255)
FK,N	id_sample	varchar(255)
N	date	date
N	made_by	varchar(255)
N	description	varchar(255)
N	url	varchar(255)
N	interna	boolean
N	file_name	varchar(255)
N	file_size_kb	integer
N	publicacion_web	boolean

PK	id_dive	varchar(255)
FK,N	id_ashipwreck	varchar(255)
N	diver_name	varchar(255)
N	support_vessel	varchar(255)
N	deco_tables	varchar(255)
N	breathing_mixture	varchar(255)
N	left_surface	integer
N	left_bottom	integer
N	arrived_surface	integer
N	bottom_time	integer
N	max_depth	integer
N	visuals	varchar(255)
N	samples_taken	varchar(255)
N	work_description	varchar(255)
N	problems_description	varchar(255)
N	date_dive	date

PK	id_sample	varchar(255)
FK,N	id_ashipwreck	varchar(255)
N	id_artifact	varchar(255)
N	id_sampler	varchar(255)
N	id_registrar	varchar(255)
FK,N	id_dive	varchar(255)
N	location_current	varchar(255)
FK,N	description	text
N	condition	text
N	type_element	varchar(255)
N	conversion	varchar(255)
N	dimensions_length_cm	integer
N	dimensions_width_cm	integer
N	dimensions_depth_cm	integer
N	storage	varchar(255)
N	source_conversion	varchar(255)
N	dendro_analysis	char(1)
N	isotope_analysis	char(1)
N	organic_analysis	char(1)
N	dna_analysis	char(1)
N	ftir_analysis	char(1)
N	py_gc_ms_analysis	char(1)
N	anatomical_marker_analysis	char(1)